

# Fourth Presbyterian Church Organizational Chart 2026

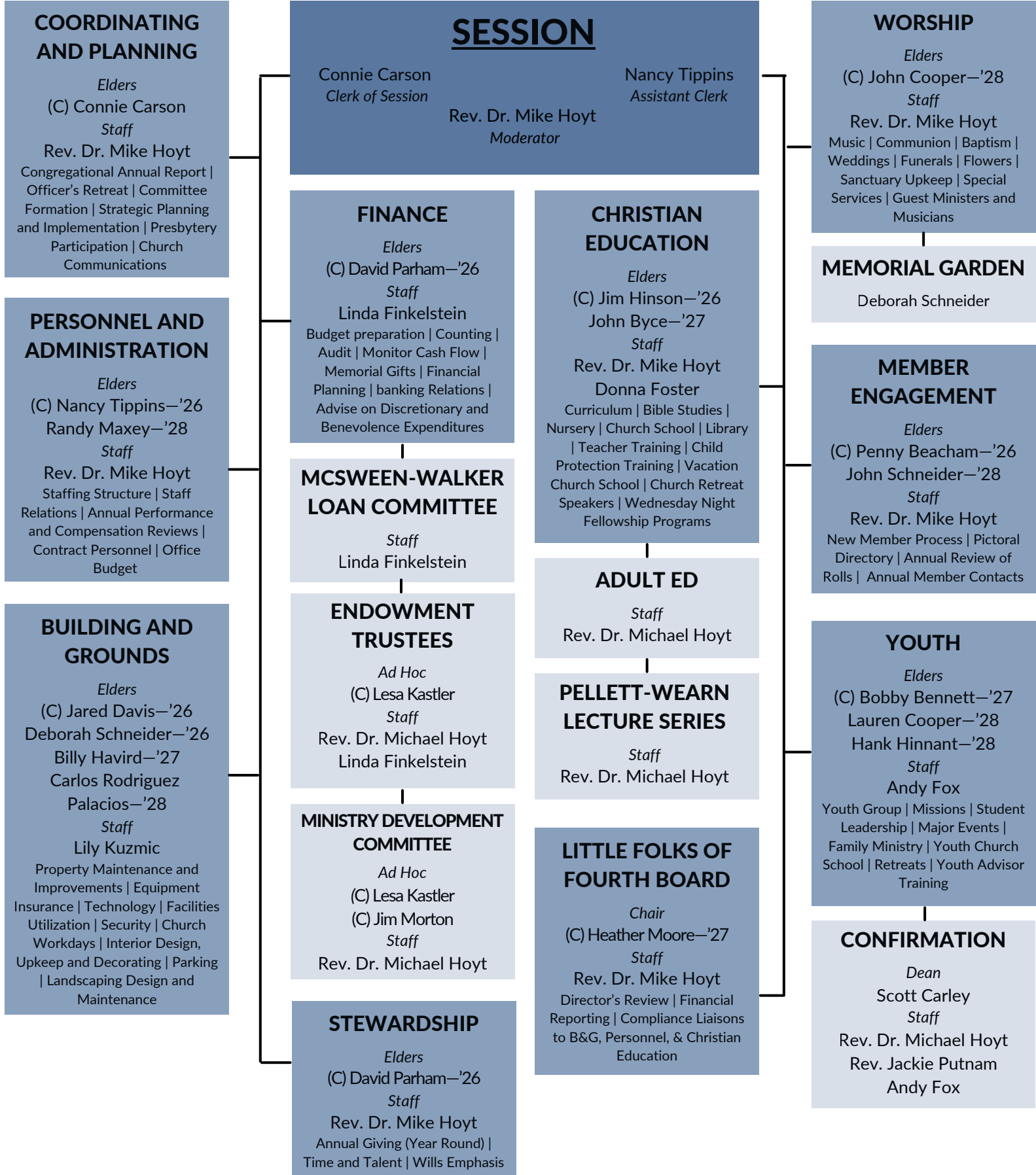

## COORDINATING AND PLANNING

*Elders*  
(C) Connie Carson  
*Staff*  
Rev. Dr. Mike Hoyt  
Congregational Annual Report | Officer's Retreat | Committee Formation | Strategic Planning and Implementation | Presbytery Participation | Church Communications

## PERSONNEL AND ADMINISTRATION

*Elders*  
(C) Nancy Tippins-'26  
Randy Maxey-'28  
*Staff*  
Rev. Dr. Mike Hoyt  
Staffing Structure | Staff Relations | Annual Performance and Compensation Reviews | Contract Personnel | Office Budget

## BUILDING AND GROUNDS

*Elders*  
(C) Jared Davis-'26  
Deborah Schneider-'26  
Billy Havird-'27  
Carlos Rodriguez Palacios-'28  
*Staff*  
Lily Kuzmic  
Property Maintenance and Improvements | Equipment Insurance | Technology | Facilities Utilization | Security | Church Workdays | Interior Design, Upkeep and Decorating | Parking | Landscaping Design and Maintenance

## SESSION

Connie Carson  
*Clerk of Session*  
Rev. Dr. Mike Hoyt  
*Moderator*  
Nancy Tippins  
*Assistant Clerk*

## FINANCE

*Elders*  
(C) David Parham-'26  
*Staff*  
Linda Finkelstein  
Budget preparation | Counting | Audit | Monitor Cash Flow | Memorial Gifts | Financial Planning | banking Relations | Advise on Discretionary and Benevolence Expenditures

## MCSWEEN-WALKER LOAN COMMITTEE

*Staff*  
Linda Finkelstein

## ENDOWMENT TRUSTEES

*Ad Hoc*  
(C) Lesa Kastler  
*Staff*  
Rev. Dr. Michael Hoyt  
Linda Finkelstein

## MINISTRY DEVELOPMENT COMMITTEE

*Ad Hoc*  
(C) Lesa Kastler  
(C) Jim Morton  
*Staff*  
Rev. Dr. Michael Hoyt

## STEWARDSHIP

*Elders*  
(C) David Parham-'26  
*Staff*  
Rev. Dr. Mike Hoyt  
Annual Giving (Year Round) | Time and Talent | Wills Emphasis

## CHRISTIAN EDUCATION

*Elders*  
(C) Jim Hinson-'26  
John Byce-'27  
*Staff*  
Rev. Dr. Mike Hoyt  
Donna Foster  
Curriculum | Bible Studies | Nursery | Church School | Library | Teacher Training | Child Protection Training | Vacation Church School | Church Retreat Speakers | Wednesday Night Fellowship Programs

## ADULT ED

*Staff*  
Rev. Dr. Michael Hoyt

## PELETT-WEARN LECTURE SERIES

*Staff*  
Rev. Dr. Michael Hoyt

## LITTLE FOLKS OF FOURTH BOARD

*Chair*  
(C) Heather Moore-'27  
*Staff*  
Rev. Dr. Mike Hoyt  
Director's Review | Financial Reporting | Compliance Liaisons to B&G, Personnel, & Christian Education

## WORSHIP

*Elders*  
(C) John Cooper-'28  
*Staff*  
Rev. Dr. Mike Hoyt  
Music | Communion | Baptism | Weddings | Funerals | Flowers | Sanctuary Upkeep | Special Services | Guest Ministers and Musicians

## MEMORIAL GARDEN

Deborah Schneider

## MEMBER ENGAGEMENT

*Elders*  
(C) Penny Beacham-'26  
John Schneider-'28  
*Staff*  
Rev. Dr. Mike Hoyt  
New Member Process | Pictorial Directory | Annual Review of Rolls | Annual Member Contacts

## YOUTH

*Elders*  
(C) Bobby Bennett-'27  
Lauren Cooper-'28  
Hank Hinnant-'28  
*Staff*  
Andy Fox  
Youth Group | Missions | Student Leadership | Major Events | Family Ministry | Youth Church School | Retreats | Youth Advisor Training

## CONFIRMATION

*Dean*  
Scott Carley  
*Staff*  
Rev. Dr. Michael Hoyt  
Rev. Jackie Putnam  
Andy Fox

# Fourth Presbyterian Church Organizational Chart 2026

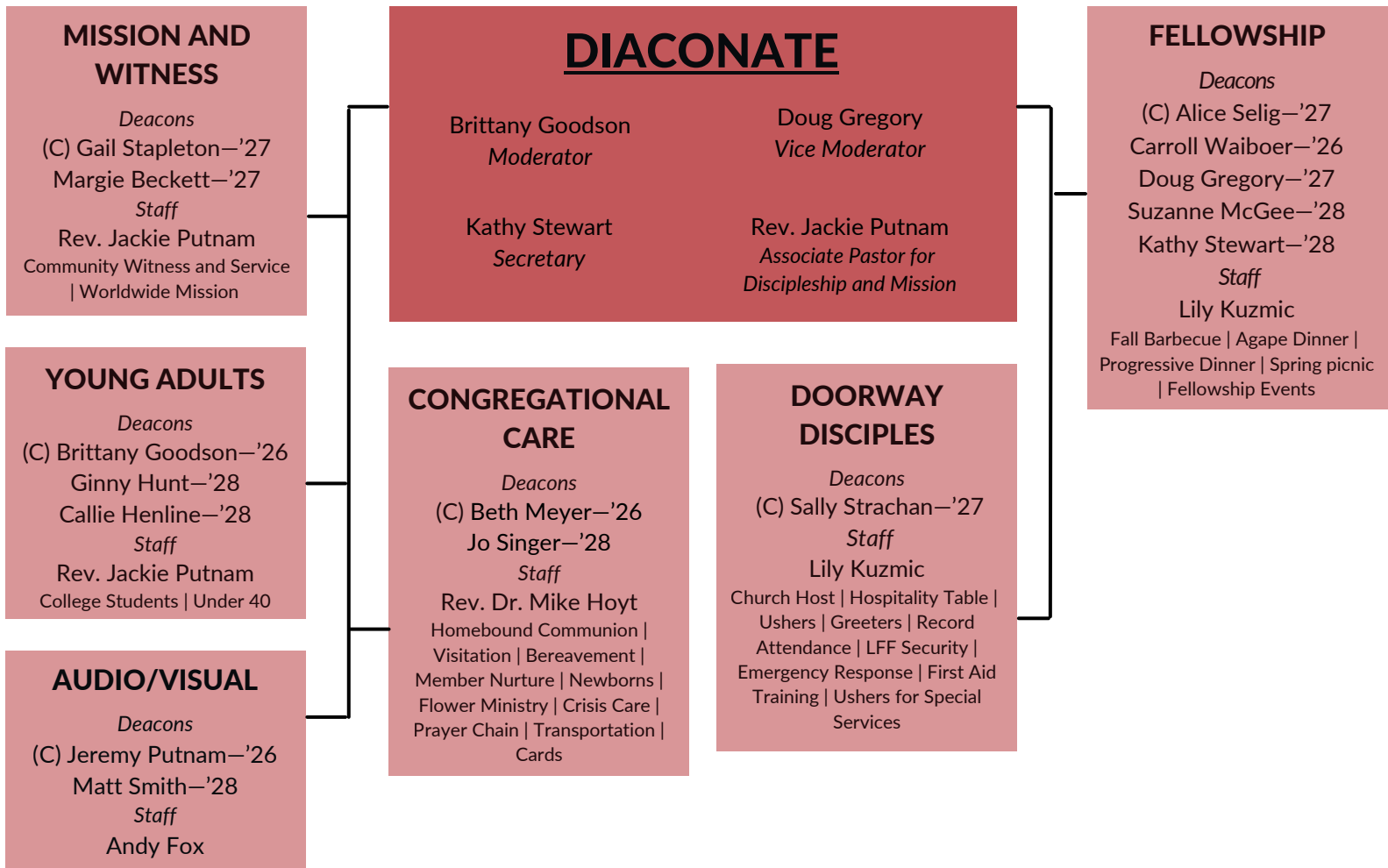

**MISSION AND WITNESS**

*Deacons*  
(C) Gail Stapleton—'27  
Margie Beckett—'27

*Staff*  
Rev. Jackie Putnam  
Community Witness and Service  
| Worldwide Mission

**DIACONATE**

Brittany Goodson  
*Moderator*

Doug Gregory  
*Vice Moderator*

Kathy Stewart  
*Secretary*

Rev. Jackie Putnam  
*Associate Pastor for  
Discipleship and Mission*

**FELLOWSHIP**

*Deacons*  
(C) Alice Selig—'27  
Carroll Waiboer—'26  
Doug Gregory—'27  
Suzanne McGee—'28  
Kathy Stewart—'28

*Staff*  
Lily Kuzmic  
Fall Barbecue | Agape Dinner |  
Progressive Dinner | Spring picnic  
| Fellowship Events

**YOUNG ADULTS**

*Deacons*  
(C) Brittany Goodson—'26  
Ginny Hunt—'28  
Callie Henline—'28

*Staff*  
Rev. Jackie Putnam  
College Students | Under 40

**CONGREGATIONAL CARE**

*Deacons*  
(C) Beth Meyer—'26  
Jo Singer—'28

*Staff*  
Rev. Dr. Mike Hoyt  
Homebound Communion |  
Visitation | Bereavement |  
Member Nurture | Newborns |  
Flower Ministry | Crisis Care |  
Prayer Chain | Transportation |  
Cards

**DOORWAY DISCIPLES**

*Deacons*  
(C) Sally Strachan—'27

*Staff*  
Lily Kuzmic  
Church Host | Hospitality Table |  
Ushers | Greeters | Record  
Attendance | LFF Security |  
Emergency Response | First Aid  
Training | Ushers for Special  
Services

**AUDIO/VISUAL**

*Deacons*  
(C) Jeremy Putnam—'26  
Matt Smith—'28

*Staff*  
Andy Fox